



BUILDING 3
Typical Floor Plans



AREA STATEMENT

TYPE	FLAT NO	CARPET AREA		BALCONY AREA		TOTAL CARPET AREA	
		SQ MT	SQ FT	SQ MT	SQ FT	SQ MT	SQ FT
3 BHK	101, 201, 301, 401, 501, 601, 701, 801, 1001, 1101, 1201, 1401, 1501, 1601, 1701, 1801	89.74	966	6.97	75	96.71	1041
2 BHK	102, 202, 302, 402, 502, 602, 702, 802, 1002, 1102, 1202, 1402, 1502, 1602, 1702, 1802	65.92	710	3.90	42	69.82	752
2.5 BHK	103, 203, 303, 403, 503, 603, 703, 803, 1003, 1103, 1203, 1403, 1503, 1603, 1703, 1803	74.10	798	3.90	42	78.00	840
2 BHK	104, 204, 304, 404, 504, 604, 704, 804, 1004, 1104, 1204, 1404, 1504, 1604, 1704, 1804	65.92	710	3.90	42	69.82	752
2 BHK	105, 205, 305, 405, 505, 605, 705, 805, 1005, 1105, 1205, 1405, 1505, 1605, 1705, 1805	65.92	710	3.90	42	69.82	752
2.5 BHK	106, 206, 306, 406, 506, 606, 706, 806, 1006, 1106, 1206, 1406, 1506, 1606, 1706, 1806	74.10	798	3.90	42	78.00	840
2 BHK	107, 207, 307, 407, 507, 607, 707, 807, 1007, 1107, 1207, 1407, 1507, 1607, 1707, 1807	65.92	710	3.90	42	69.82	752
3 BHK	108, 208, 308, 408, 508, 608, 708, 808, 1008, 1108, 1208, 1408, 1508, 1608, 1708, 1808	89.74	966	6.97	75	96.71	1041

Note: The opening positions & C.P. Sanitary Placements might change as per structural requirements.



MahaRERA1 - P52100032956
maharera.mahaonline.gov.in

K
TOWN
KIWALE

BUILDING A 3
Typical Floor Plans



BUILDING 3
Refuge Floor Plans



AREA STATEMENT

TYPE	FLAT NO	CARPET AREA		BALCONY AREA		TOTAL CARPET AREA	
		SQ MT	SQ FT	SQ MT	SQ FT	SQ MT	SQ FT
3 BHK	901, 1301	89.74	966	6.97	75	96.71	1041
2 BHK	902, 1302	65.92	710	3.90	42	69.82	752
2 BHK	903, 1303	64.79	697	3.90	42	68.69	739
2 BHK	904, 1304	65.92	710	3.90	42	69.82	752
2 BHK	905, 1305	65.92	710	3.90	42	69.82	752
2 BHK	906, 1306	64.79	697	3.90	42	68.69	739
2 BHK	907, 1307	65.92	710	3.90	42	69.82	752
3 BHK	908, 1308	89.74	966	6.97	75	96.71	1041

Note: The opening positions & C.P. Sanitary Placements might change as per structural requirements.



MahaRERA1 - P52100032956
maharera.mahaonline.gov.in



BUILDING A 3
Refuge Floor Plans





BUILDING C 1
Typical Floor Plans

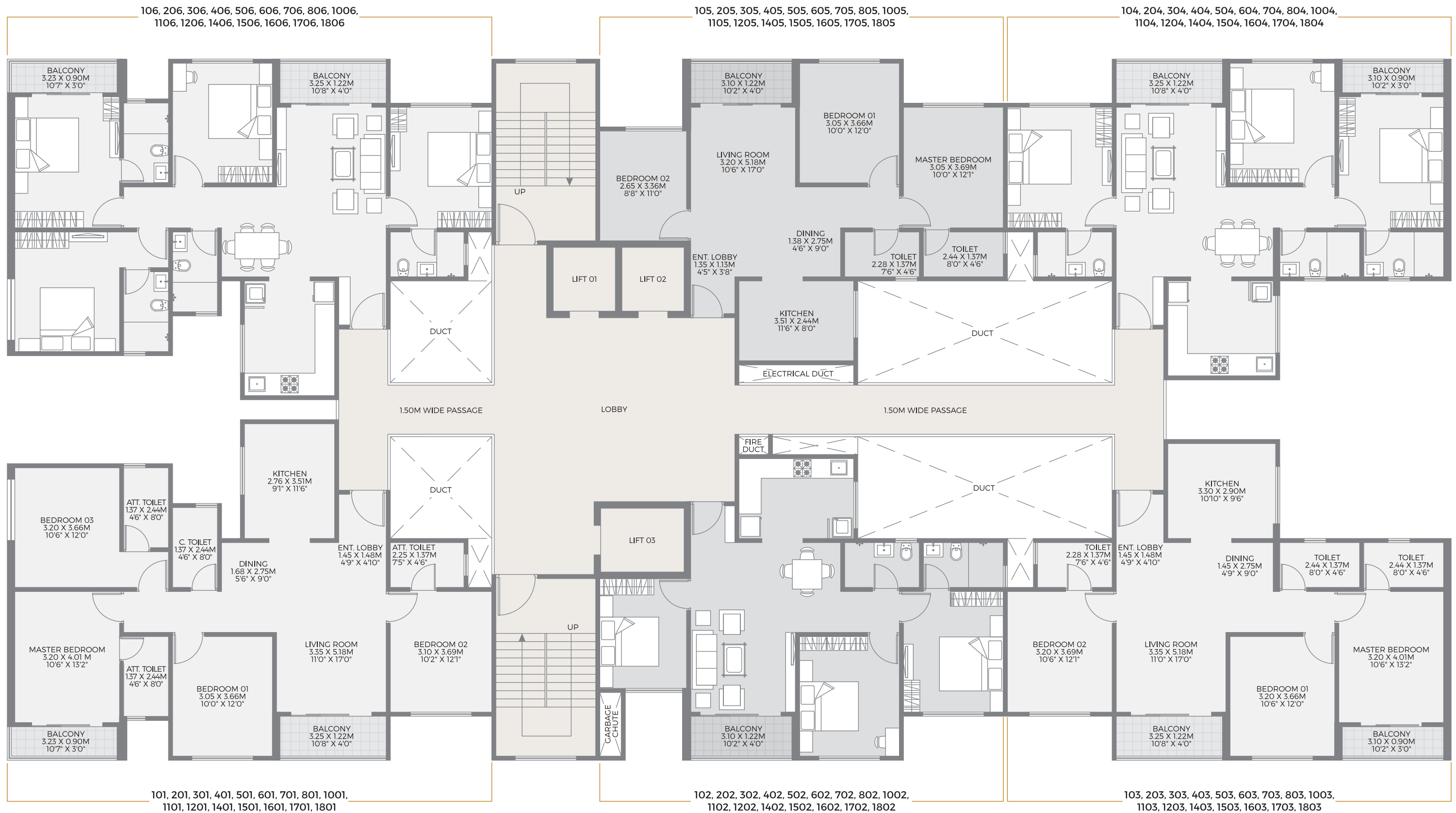

AREA STATEMENT

TYPE	FLAT NO	CARPET AREA		BALCONY AREA		TOTAL CARPET AREA	
		SQ MT	SQ FT	SQ MT	SQ FT	SQ MT	SQ FT
4 BHK	101, 201, 301, 401, 501, 601, 701, 801, 1001, 1101, 1201, 1401, 1501, 1601, 1701, 1801	105.18	1132	6.97	75	112.15	1207
2.5 BHK	102, 202, 302, 402, 502, 602, 702, 802, 1002, 1102, 1202, 1402, 1502, 1602, 1702, 1802	74.10	798	3.90	42	78.00	840
3 BHK	103, 203, 303, 403, 503, 603, 703, 803, 1003, 1103, 1203, 1403, 1503, 1603, 1703, 1803	86.42	930	6.97	75	93.39	1005
3 BHK	104, 204, 304, 404, 504, 604, 704, 804, 1004, 1104, 1204, 1404, 1504, 1604, 1704, 1804	86.42	930	6.97	75	93.39	1005
2.5 BHK	105, 205, 305, 405, 505, 605, 705, 805, 1005, 1105, 1205, 1405, 1505, 1605, 1705, 1805	74.10	798	3.90	42	78.00	840
4 BHK	106, 206, 306, 406, 506, 606, 706, 806, 1006, 1106, 1206, 1406, 1506, 1606, 1706, 1806	105.18	1132	6.97	75	112.15	1207

Note: The opening positions & C.P. Sanitary Placements might change as per structural requirements.



MahaRERA1 - P52100032956
maharera.mahaonline.gov.in



BUILDING C 1
Typical Floor Plans

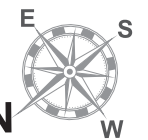



BUILDING C 1
Refuge Floor Plans



AREA STATEMENT

TYPE	FLAT NO	CARPET AREA		BALCONY AREA		TOTAL CARPET AREA	
		SQ MT	SQ FT	SQ MT	SQ FT	SQ MT	SQ FT
4 BHK	901, 1301	105.18	1132	6.97	75	112.15	1207
2 BHK	902, 1302	64.79	697	3.90	42	68.69	739
3 BHK	903, 1303	86.42	930	6.97	75	93.39	1005
3 BHK	904, 1304	86.42	930	6.97	75	93.39	1005
2.5 BHK	905, 1305	74.10	798	3.90	42	78.00	840
4 BHK	906, 1306	105.18	1132	6.97	75	112.15	1207

Note: The opening positions & C.P. Sanitary Placements might change as per structural requirements.



MahaRERA1 - P52100032956
maharera.mahaonline.gov.in



BUILDING C 1
Refuge Floor Plans



BUILDING A 4
Typical Floor Plans

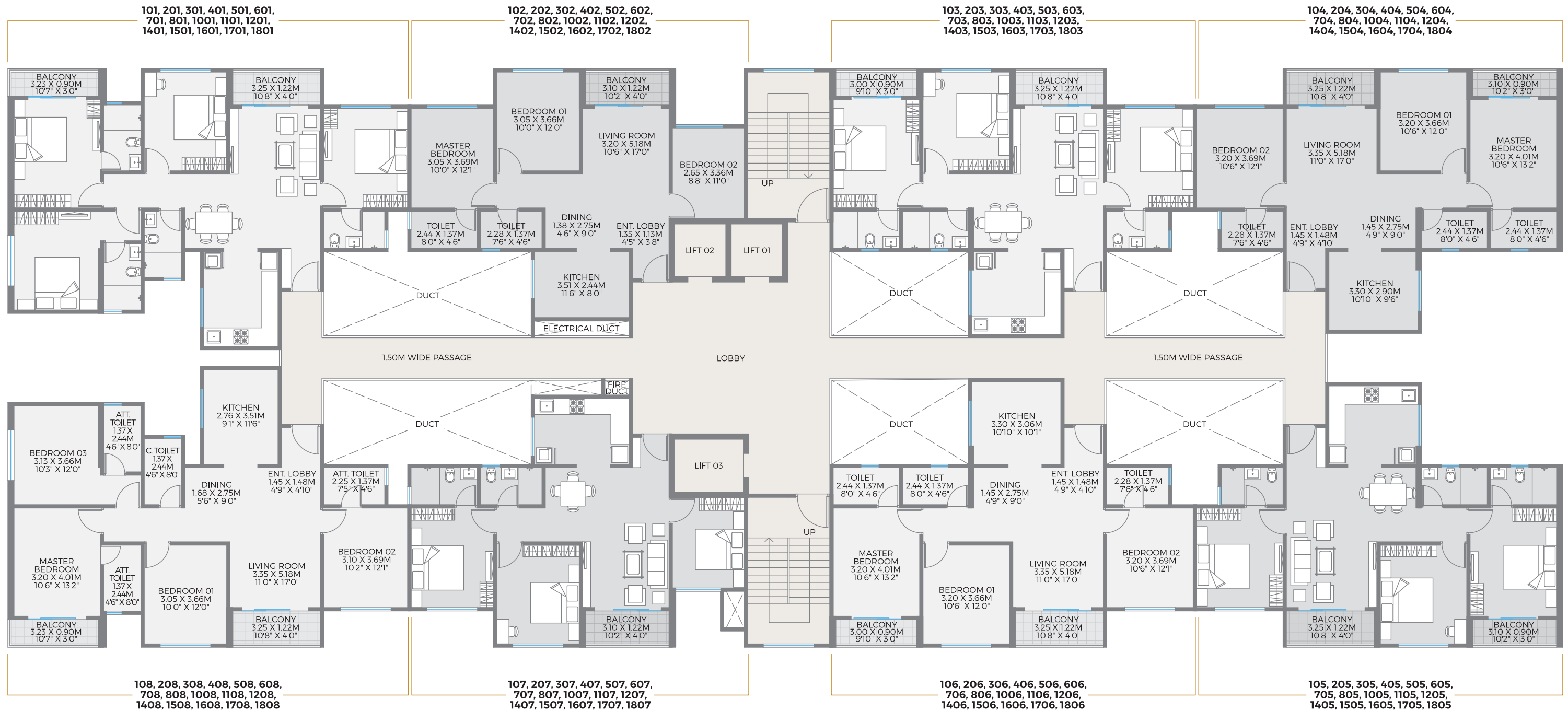

AREA STATEMENT

TYPE	FLAT NO	CARPET AREA		BALCONY AREA		TOTAL CARPET AREA	
		SQ MT	SQ FT	SQ MT	SQ FT	SQ MT	SQ FT
4 BHK	101, 201, 301, 401, 501, 601, 701, 801, 1001, 1101, 1201, 1401, 1501, 1601, 1701, 1801	105.18	1132	6.97	75	112.15	1207
2.5 BHK	102, 202, 302, 402, 502, 602, 702, 802, 1002, 1102, 1202, 1402, 1502, 1602, 1702, 1802	74.10	798	3.90	42	78.00	840
3 BHK	103, 203, 303, 403, 503, 603, 703, 803, 1003, 1103, 1203, 1403, 1503, 1603, 1703, 1803	86.95	936	6.97	75	93.92	1011
3 BHK	104, 204, 304, 404, 504, 604, 704, 804, 1004, 1104, 1204, 1404, 1504, 1604, 1704, 1804	86.42	930	6.97	75	93.39	1005
3 BHK	105, 205, 305, 405, 505, 605, 705, 805, 1005, 1105, 1205, 1405, 1505, 1605, 1705, 1805	86.42	930	6.97	75	93.39	1005
3 BHK	106, 206, 306, 406, 506, 606, 706, 806, 1006, 1106, 1206, 1406, 1506, 1606, 1706, 1806	86.95	936	6.97	75	93.92	1011
2.5 BHK	107, 207, 307, 407, 507, 607, 707, 807, 1007, 1107, 1207, 1407, 1507, 1607, 1707, 1807	74.10	798	3.90	42	78.00	840
4 BHK	108, 208, 308, 408, 508, 608, 708, 808, 1008, 1108, 1208, 1408, 1508, 1608, 1708, 1808	105.18	1132	6.97	75	112.15	1207

Note: The opening positions & C.P. Sanitary Placements might change as per structural requirements.



MahaRERA - P52100049129
maharera.mahaonline.gov.in



BUILDING A 4
Typical Floor Plans



BUILDING A 4
Refuge Floor Plans



AREA STATEMENT

TYPE	FLAT NO	CARPET AREA		BALCONY AREA		TOTAL CARPET AREA	
		SQ MT	SQ FT	SQ MT	SQ FT	SQ MT	SQ FT
4 BHK	901, 1301	105.18	1132	6.97	75	112.15	1207
2 BHK	902, 1302	64.79	697	3.90	42	68.69	739
3 BHK	903, 1303	86.95	936	6.97	75	93.92	1011
3 BHK	904, 1304	86.42	930	6.97	75	93.39	1005
3 BHK	905, 1305	86.42	930	6.97	75	93.39	1005
3 BHK	906, 1306	86.95	936	6.97	75	93.92	1011
2 BHK	907, 1307	64.79	697	3.90	42	68.69	739
4 BHK	908, 1308	105.18	1132	6.97	75	112.15	1207

Note: The opening positions & C.P. Sanitary Placements might change as per structural requirements.



MahaRERA - P52100049129
maharera.mahaonline.gov.in



BUILDING A 4
Refuge Floor Plans





BUILDING C 2
Typical Floor Plans



AREA STATEMENT

TYPE	FLAT NO	CARPET AREA		BALCONY AREA		TOTAL CARPET AREA	
		SQ MT	SQ FT	SQ MT	SQ FT	SQ MT	SQ FT
3 BHK	101, 201, 301, 401, 501, 601, 701, 801, 1001, 1101, 1201, 1401, 1501, 1601, 1701, 1801	89.74	966	6.97	75	96.71	1041
2 BHK	102, 202, 302, 402, 502, 602, 702, 802, 1002, 1102, 1202, 1402, 1502, 1602, 1702, 1802	65.92	710	3.90	42	69.82	752
2.5 BHK	103, 203, 303, 403, 503, 603, 703, 803, 1003, 1103, 1203, 1403, 1503, 1603, 1703, 1803	74.10	798	3.90	42	78.00	840
2 BHK	104, 204, 304, 404, 504, 604, 704, 804, 1004, 1104, 1204, 1404, 1504, 1604, 1704, 1804	65.92	710	3.90	42	69.82	752
2 BHK	105, 205, 305, 405, 505, 605, 705, 805, 1005, 1105, 1205, 1405, 1505, 1605, 1705, 1805	65.92	710	3.90	42	69.82	752
2.5 BHK	106, 206, 306, 406, 506, 606, 706, 806, 1006, 1106, 1206, 1406, 1506, 1606, 1706, 1806	74.10	798	3.90	42	78.00	840
2 BHK	107, 207, 307, 407, 507, 607, 707, 807, 1007, 1107, 1207, 1407, 1507, 1607, 1707, 1807	65.92	710	3.90	42	69.82	752
3 BHK	108, 208, 308, 408, 508, 608, 708, 808, 1008, 1108, 1208, 1408, 1508, 1608, 1708, 1808	89.74	966	6.97	75	96.71	1041

Note: The opening positions & C.P. Sanitary Placements might change as per structural requirements.



MahaRERA - P52100049129
maharera.mahaonline.gov.in



BUILDING C 2
Typical Floor Plans

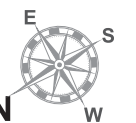



BUILDING C 2
Refuge Floor Plans



AREA STATEMENT

TYPE	FLAT NO	CARPET AREA		BALCONY AREA		TOTAL CARPET AREA	
		SQ MT	SQ FT	SQ MT	SQ FT	SQ MT	SQ FT
3 BHK	901, 1301	89.74	966	6.97	75	96.71	1041
2 BHK	902, 1302	65.92	710	3.90	42	69.82	752
2 BHK	903, 1303	64.79	697	3.90	42	68.69	739
2 BHK	904, 1304	65.92	710	3.90	42	69.82	752
2 BHK	905, 1305	65.92	710	3.90	42	69.82	752
2 BHK	906, 1306	64.79	697	3.90	42	68.69	739
2 BHK	907, 1307	65.92	710	3.90	42	69.82	752
3 BHK	908, 1308	89.74	966	6.97	75	96.71	1041

Note: The opening positions & C.P. Sanitary Placements might change as per structural requirements.



MahaRERA - P52100049129
maharera.mahaonline.gov.in



BUILDING C 2
Refuge Floor Plans

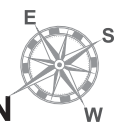



BUILDING B 2
First Floor Plan

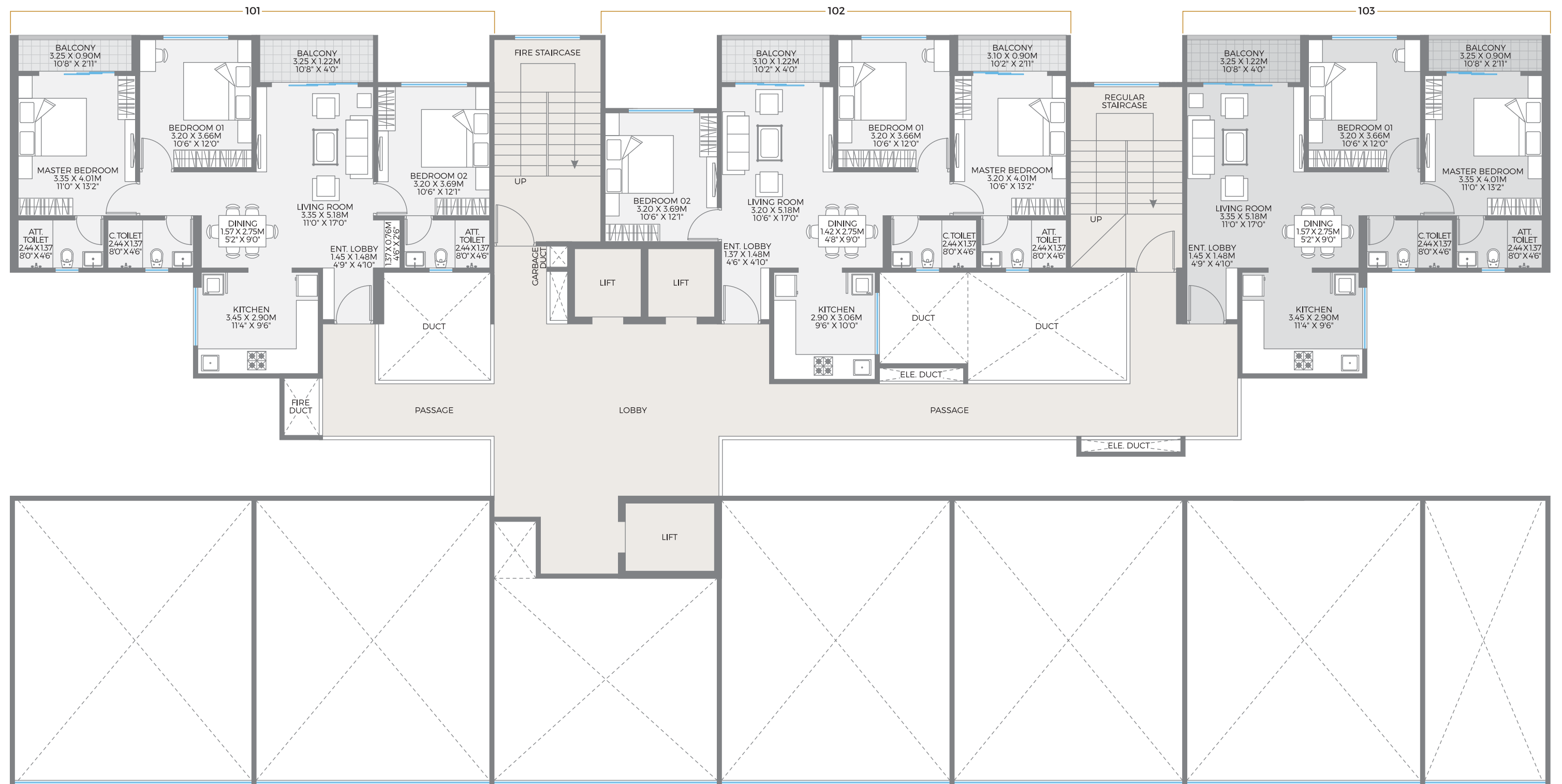

AREA STATEMENT

TYPE	FLAT NO	CARPET AREA		BALCONY AREA		TOTAL CARPET AREA	
		SQ MT	SQ FT	SQ MT	SQ FT	SQ MT	SQ FT
3 BHK	101	89.23	960	7.10	76	96.33	1037
3 BHK	102	81.31	875	6.78	73	88.09	948
2 BHK	103	72.01	775	7.10	76	79.11	852

Note: The opening positions & C.P. Sanitary Placements might change as per structural requirements.



MahaRERA - P52100053741
maharera.mahaonline.gov.in

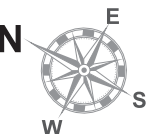

BUILDING B 2
First Floor Plan



BUILDING B 2
Second Floor Plan



AREA STATEMENT

TYPE	FLAT NO	CARPET AREA		BALCONY AREA		TERRACE AREA (40%)		TOTAL CARPET AREA	
		SQ MT	SQ FT	SQ MT	SQ FT	SQ MT	SQ FT	SQ MT	SQ FT
3 BHK	201	89.23	960	7.10	76	0.00	0.00	96.33	1037
3 BHK	202	81.31	875	6.78	73	0.00	0.00	88.09	948
2 BHK	203	72.01	775	7.10	76	0.00	0.00	79.11	852
3 BHK	204	89.23	960	7.10	76	7.56	81.39	103.89	1118
3 BHK	205	81.31	875	6.78	73	8.21	88.39	96.30	1037
3 BHK	206	89.23	960	7.10	76	7.56	81.38	103.89	1118

Note: The opening positions & C.P. Sanitary Placements might change as per structural requirements.



MahaRERA - P52100053741
maharera.mahaonline.gov.in

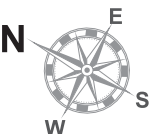

BUILDING B 2
Second Floor Plan



BUILDING B 2
Typical Floor Plan



AREA STATEMENT

TYPE	FLAT NO	CARPET AREA		BALCONY AREA		TOTAL CARPET AREA	
		SQ MT	SQ FT	SQ MT	SQ FT	SQ MT	SQ FT
3 BHK	301, 401, 501, 601, 701, 801, 1001, 1101, 1201, 1401, 1501, 1601, 1701, 1801	89.23	960	7.10	76	96.33	1037
3 BHK	302, 402, 502, 602, 702, 802, 1002, 1102, 1202, 1402, 1502, 1602, 1702, 1802	81.31	875	6.78	73	88.09	948
3 BHK	303, 403, 503, 603, 703, 803, 1003, 1103, 1203, 1403, 1503, 1603, 1703, 1803	89.23	960	7.10	76	96.33	1037
3 BHK	304, 404, 504, 604, 704, 804, 1004, 1104, 1204, 1404, 1504, 1604, 1704, 1804	89.23	960	7.10	76	96.33	1037
3 BHK	305, 405, 505, 605, 705, 805, 1005, 1105, 1205, 1405, 1505, 1605, 1705, 1805	81.31	875	6.78	73	88.09	948
3 BHK	306, 406, 506, 606, 706, 806, 1006, 1106, 1206, 1406, 1506, 1606, 1706, 1806	89.23	960	7.10	76	96.33	1037

Note: The opening positions & C.P. Sanitary Placements might change as per structural requirements.



MahaRERA - P52100053741
maharera.mahaonline.gov.in

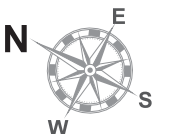

BUILDING B 2
Typical Floor Plan



BUILDING B 2
Refuge Floor Plan



AREA STATEMENT

TYPE	FLAT NO	CARPET AREA		BALCONY AREA		TOTAL CARPET AREA	
		SQ MT	SQ FT	SQ MT	SQ FT	SQ MT	SQ FT
2 BHK	901, 1301	72.01	775	7.10	76	79.11	852
3 BHK	902, 1302	81.31	875	6.78	73	88.09	948
2 BHK	903, 1303	72.01	775	7.10	76	79.11	852
3 BHK	904, 1304	89.23	960	7.10	76	96.33	1037
3 BHK	905, 1305	81.31	875	6.78	73	88.09	948
3 BHK	906, 1306	89.23	960	7.10	76	96.33	1037

Note: The opening positions & C.P. Sanitary Placements might change as per structural requirements.



MahaRERA - P52100053741
maharera.mahaonline.gov.in

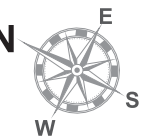

BUILDING B 2
Refuge Floor Plan



BUILDING B 3
First Floor Plan

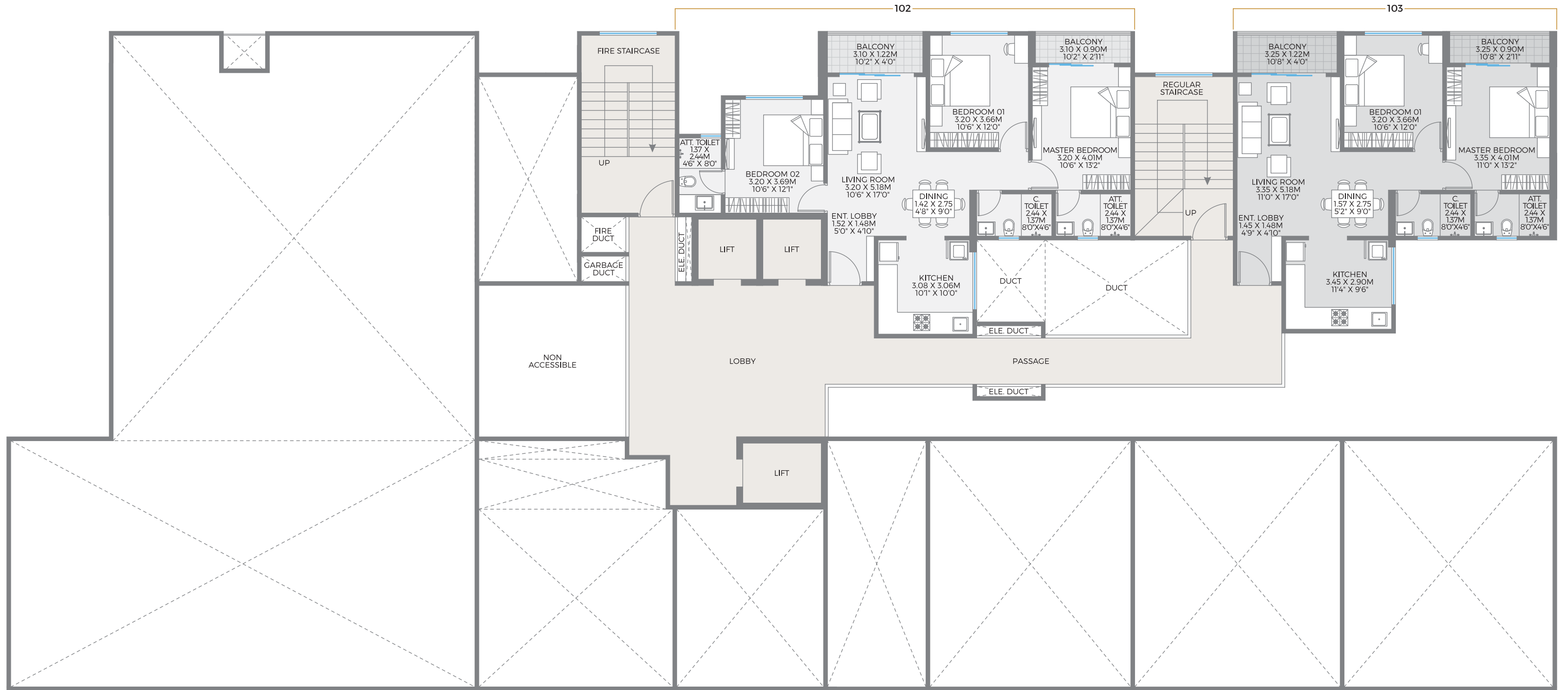

AREA STATEMENT

TYPE	FLAT NO	CARPET AREA		BALCONY AREA		TOTAL CARPET AREA	
		SQ MT	SQ FT	SQ MT	SQ FT	SQ MT	SQ FT
3 BHK	102	85.76	923	6.78	73	92.54	996
2 BHK	103	72.01	775	7.10	76	79.11	852

Note: The opening positions & C.P. Sanitary Placements might change as per structural requirements.



MahaRERA - P52100053741
maharera.mahaonline.gov.in



BUILDING B 3
First Floor Plan

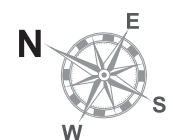



BUILDING B 3
Second Floor Plan



AREA STATEMENT

TYPE	FLAT NO	CARPET AREA		BALCONY AREA		TERRACE AREA (40%)		TOTAL CARPET AREA	
		SQ MT	SQ FT	SQ MT	SQ FT	SQ MT	SQ FT	SQ MT	SQ FT
4 BHK	201	110.28	1187	7.20	78	5.74	61.79	123.22	1326
3 BHK	202	85.76	923	6.78	73	0.00	0.00	92.54	996
2 BHK	203	72.01	775	7.10	76	0.00	0.00	79.11	852
3 BHK	204	89.23	960	7.10	76	7.56	81.38	103.89	1118
3 BHK	205	85.76	923	6.78	73	10.22	110.05	102.76	1106
4 BHK	206	110.28	1187	7.20	78	26.10	280.90	143.58	1545

Note: The opening positions & C.P. Sanitary Placements might change as per structural requirements.



MahaRERA - P52100053741
maharera.mahaonline.gov.in



BUILDING B 3
Second Floor Plan

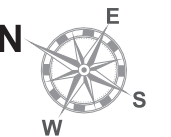



BUILDING B 3
Typical Floor Plan

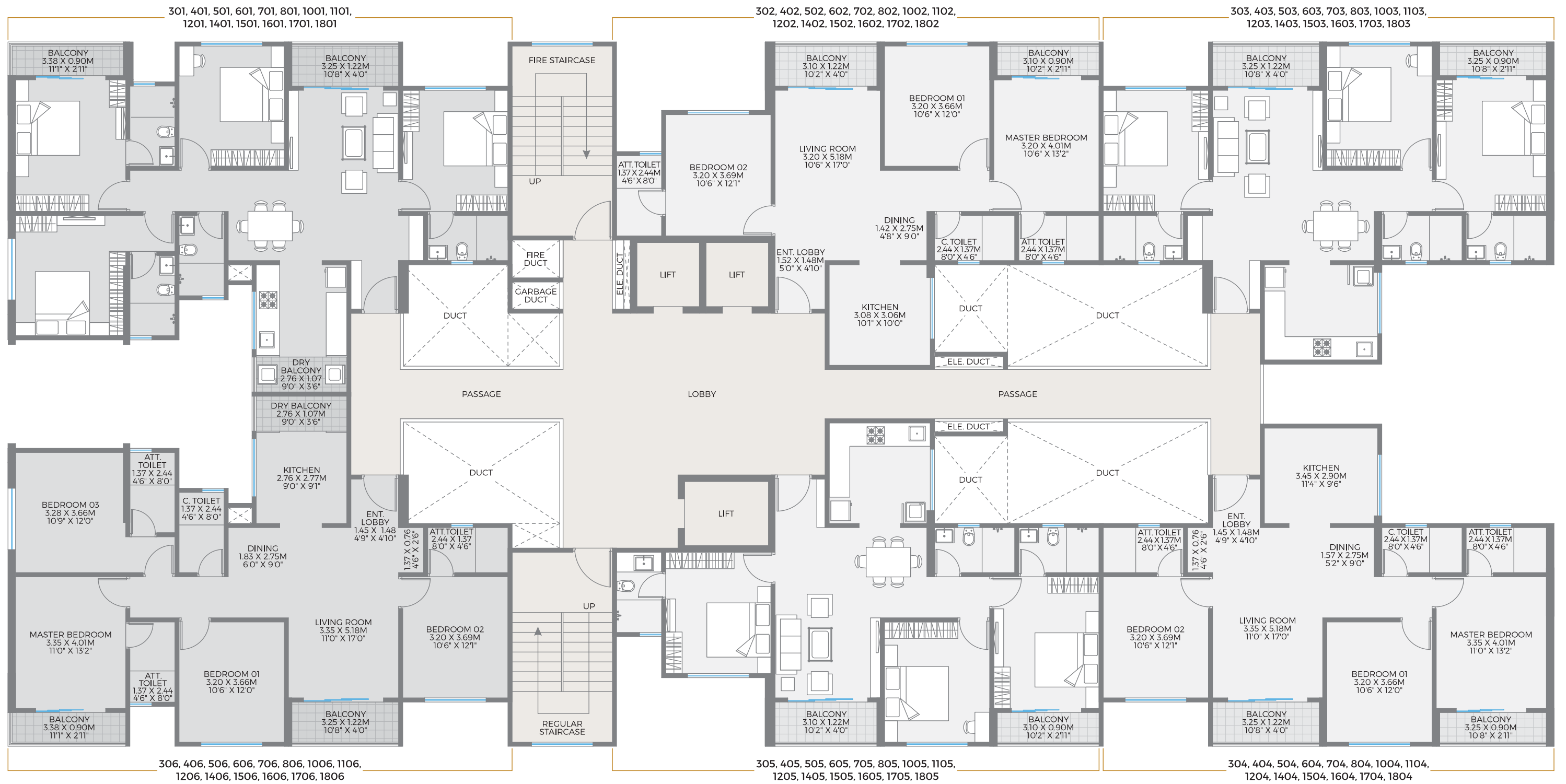

AREA STATEMENT

TYPE	FLAT NO	CARPET AREA		BALCONY AREA		TOTAL CARPET AREA	
		SQ MT	SQ FT	SQ MT	SQ FT	SQ MT	SQ FT
4 BHK	301, 401, 501, 601, 701, 801, 1001, 1101, 1201, 1401, 1501, 1601, 1701, 1801	107.35	1156	10.13	109	117.48	1265
3 BHK	302, 402, 502, 602, 702, 802, 1002, 1102, 1202, 1402, 1502, 1602, 1702, 1802	85.76	923	6.78	73	92.54	996
3 BHK	303, 403, 503, 603, 703, 803, 1003, 1103, 1203, 1403, 1503, 1603, 1703, 1803	89.23	960	7.10	76	96.33	1037
3 BHK	304, 404, 504, 604, 704, 804, 1004, 1104, 1204, 1404, 1504, 1604, 1704, 1804	89.23	960	7.10	76	96.33	1037
3 BHK	305, 405, 505, 605, 705, 805, 1005, 1105, 1205, 1405, 1505, 1605, 1705, 1805	85.76	923	6.78	73	92.54	996
4 BHK	306, 406, 506, 606, 706, 806, 1006, 1106, 1206, 1406, 1506, 1606, 1706, 1806	107.35	1156	10.13	109	117.48	1265

Note: The opening positions & C.P. Sanitary Placements might change as per structural requirements.



MahaRERA - P52100053741
maharera.mahaonline.gov.in



BUILDING B 3
Typical Floor Plan

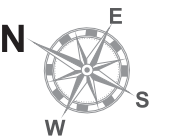



BUILDING B 3
Refuge Floor Plan



AREA STATEMENT

TYPE	FLAT NO	CARPET AREA		BALCONY AREA		TOTAL CARPET AREA	
		SQ MT	SQ FT	SQ MT	SQ FT	SQ MT	SQ FT
3 BHK	901, 1301	90.13	970	10.13	109	100.26	1079
3 BHK	902, 1302	85.76	923	6.78	73	92.54	996
2 BHK	903, 1303	72.01	775	7.10	76	79.11	852
3 BHK	904, 1304	89.23	960	7.10	76	96.33	1037
3 BHK	905, 1305	85.76	923	6.78	73	92.54	996
4 BHK	906, 1306	107.35	1156	10.13	109	117.48	1265

Note: The opening positions & C.P. Sanitary Placements might change as per structural requirements.



MahaRERA - P52100053741
maharera.mahaonline.gov.in



BUILDING B 3
Refuge Floor Plan

